



MASSACHUSETTS ARCHAEOLOGICAL SOCIETY

MEMBERSHIP APPLICATION

Massachusetts Archaeological Society

An invitation to help
preserve
the past...for the future

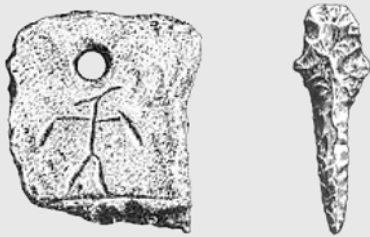

Pictograph & Drill
(Wapanucket, Middleborough)

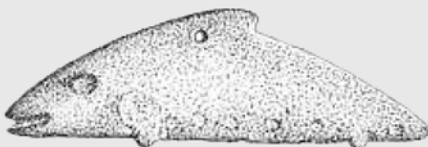

Stone Effigy
(Wapanucket, Middleborough)

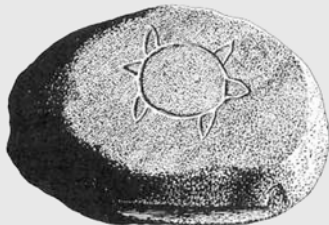

Turtle Petroglyph

WWW.MASSARCHAEOLOGY.ORG

Purpose

The collective record of human existence is a powerful source for understanding human life. Questions such as "Where did we come from?" and "Where are we going?" can only be considered in light of knowledge of the past and its effect on the present and future. Archaeology, the systematic recovery and analysis of the material remains of past cultures, helps to provide that knowledge.

MAS stimulates the study of archaeology and Native American cultural history, especially in Massachusetts, and serves as a bond between students of archaeology. It fosters public understanding through educational programs and publications, and promotes scientific research; careful, well-directed archaeological activity; conservation of sites, data, and artifacts; and seeks to prevent the collection of specimens for commercial purposes.

MEMBERSHIP CATEGORIES

(check appropriate box)

<input type="checkbox"/>	Individual Active	\$30
<input type="checkbox"/>	Family each additional*	\$5
<input type="checkbox"/>	Student Active**	\$12
<input type="checkbox"/>	Senior Active (65+)	\$20
<input type="checkbox"/>	Foreign Active	\$40
<input type="checkbox"/>	Associate****	\$15
<input type="checkbox"/>	Senior Associate****	\$10
<input type="checkbox"/>	Sustaining***	\$50
<input type="checkbox"/>	Supporting***	\$75
<input type="checkbox"/>	Patron ***	\$100
<input type="checkbox"/>	Domestic Institution	\$40
<input type="checkbox"/>	Foreign Institution	\$45
<input type="checkbox"/>	Life (one payment)	\$500

NAME _____

ADDRESS _____

CITY/TOWN _____

STATE _____ ZIP _____

TELEPHONE _____ DATE _____

EMAIL _____

* -- Family members must reside with a regular member.

Name of added family member: _____

** -- Student members must provide copy of school ID

*** -- Sustaining & Supporting members get free admission to either the Spring or Fall meeting; Patrons get free admission to both programs.

**** -- Associates and Senior Associates receive the Newsletter, but no other publications or ballots.

MASSACHUSETTS ARCHAEOLOGICAL SOCIETY

P.O. Box 700

Middleborough, MA 02346-0700